# Drum Base

Sight-reading ♩ = 76 Bpm

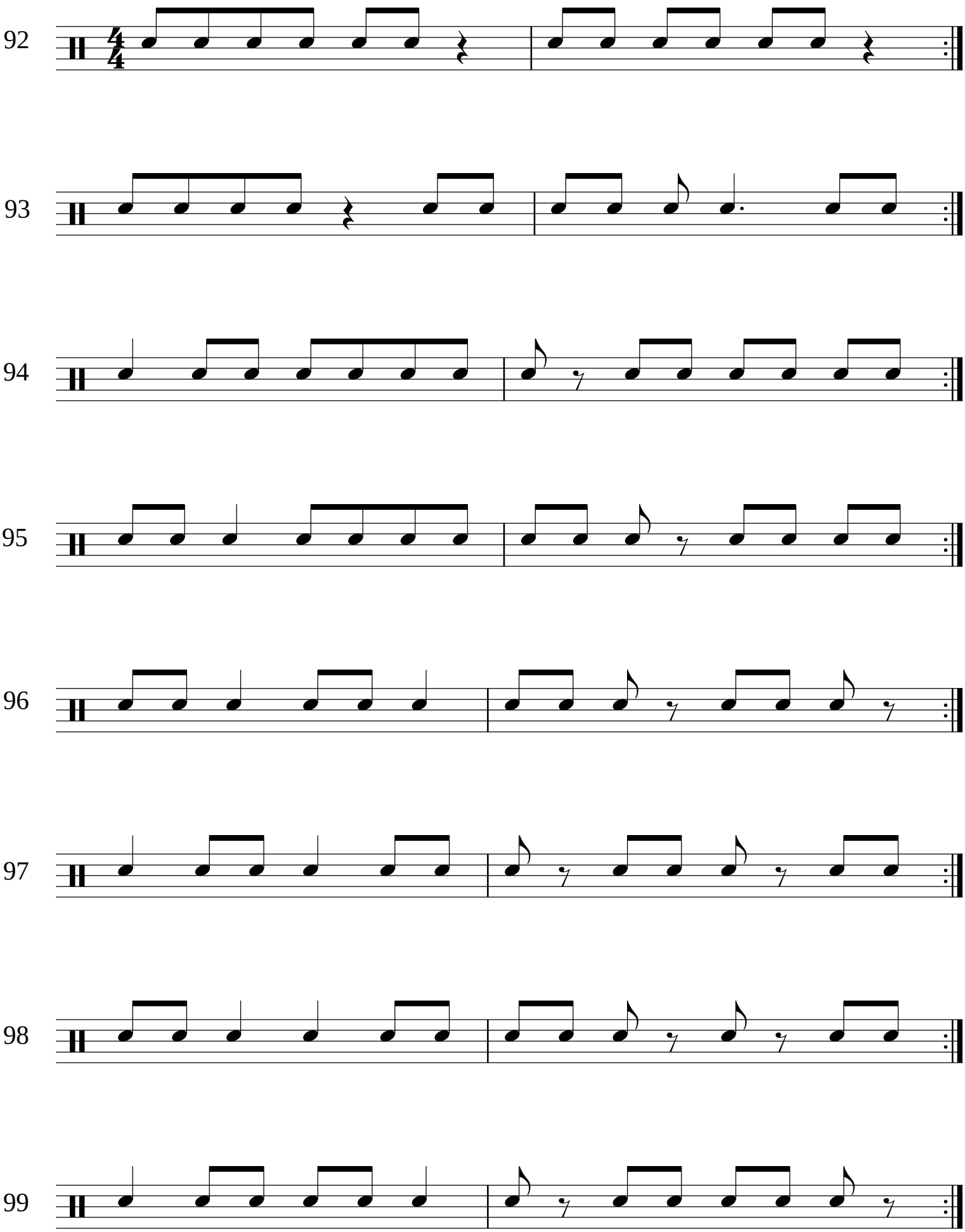


***Note:*** *Drum parts can be written differently but sound the same. The first bar sounds the same as the second.*