Book 2

Drum Base
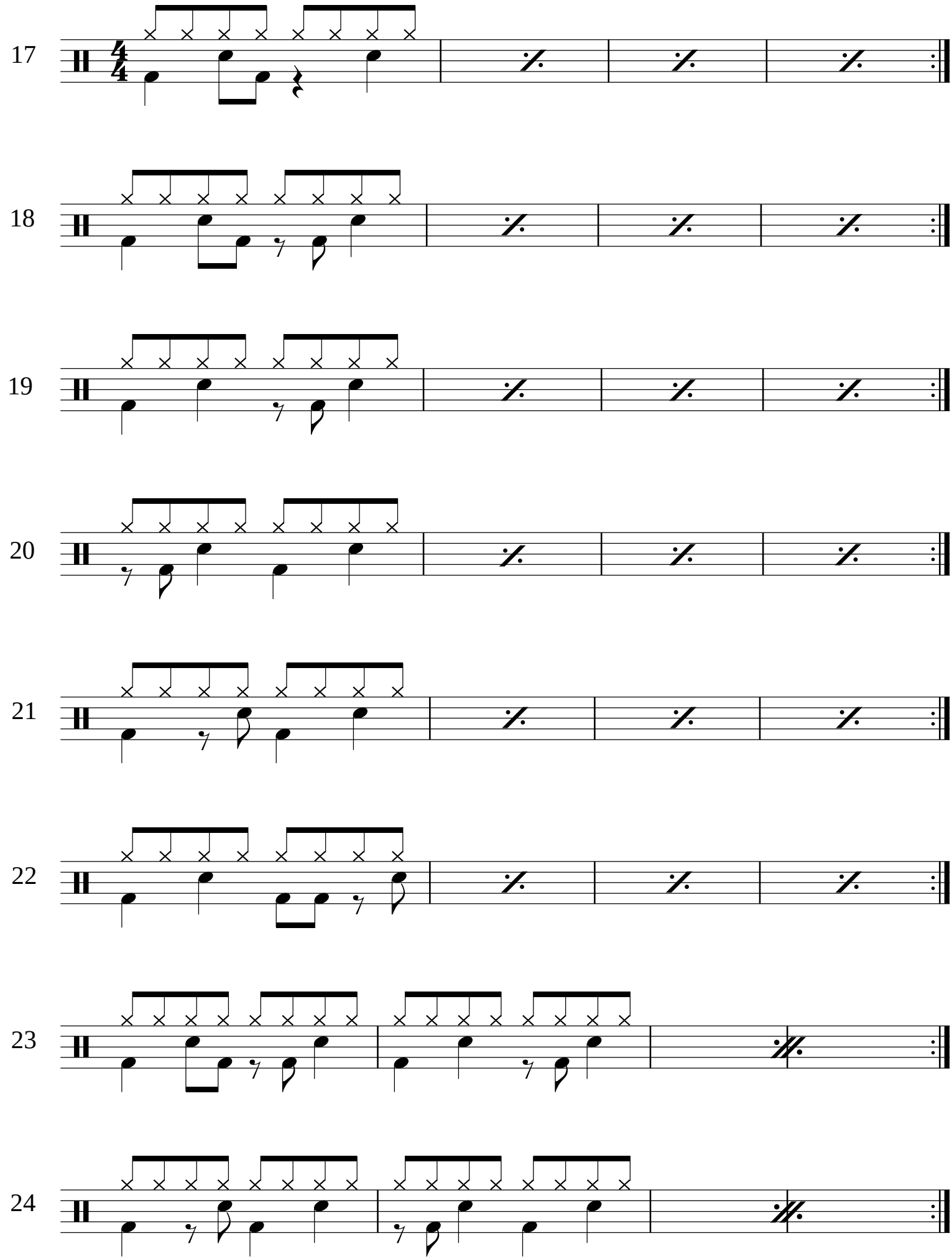
♩ = 76 Bpm